Descendant Chart for Daniel BRYAN

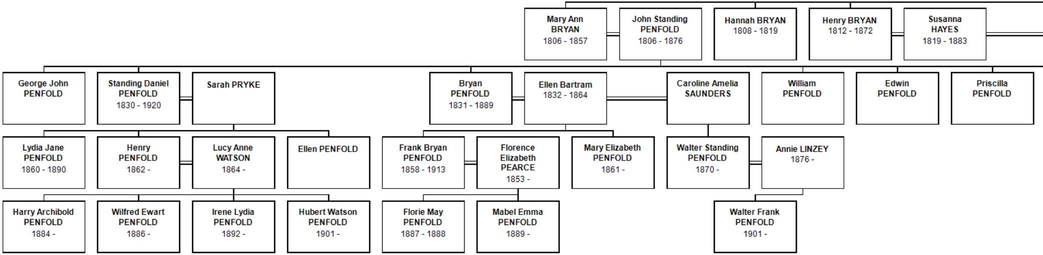
Mary Ann BRYAN 1806 - 1857
John Standing PENFOLD 1806 - 1876
Hannah BRYAN 1808 - 1819
Henry BRYAN 1812 - 1872
Susanna HAYES 1819 - 1883
George John PENFOLD
Standing Daniel PENFOLD 1830 - 1920
Sarah PRYKE
Bryan PENFOLD 1831 - 1889
Ellen Bartram 1832 - 1864
Caroline Amelia SAUNDERS
William PENFOLD
Edwin PENFOLD
Priscilla PENFOLD
Lydia Jane PENFOLD 1860 - 1890
Henry PENFOLD 1862 -
Lucy Anne WATSON 1864 -
Ellen PENFOLD
Frank Bryan PENFOLD 1858 - 1913
Florence Elizabeth PEARCE 1853 -
Mary Elizabeth PENFOLD 1861 -
Walter Standing PENFOLD 1870 -
Annie LINZEY 1876 -
Harry Archibold PENFOLD 1884 -
Wilfred Ewart PENFOLD 1886 -
Irene Lydia PENFOLD 1892 -
Hubert Watson PENFOLD 1901 -
Florie May PENFOLD 1887 - 1888
Mabel Emma PENFOLD 1889 -
Walter Frank PENFOLD 1901 -

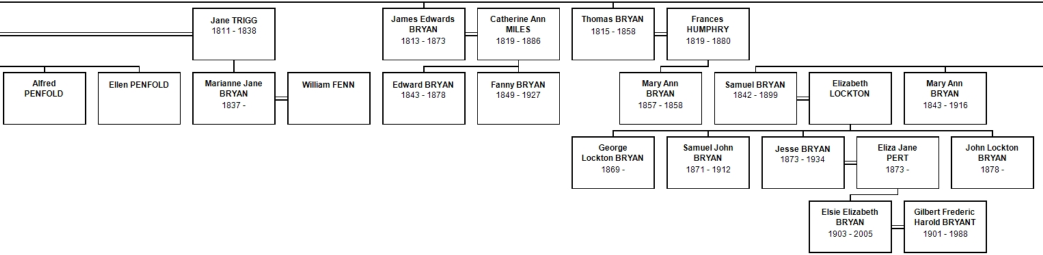
Jane TRIGG
1811 - 1838
James Edwards BRYAN
1813 - 1873
Catherine Ann MILES
1819 - 1886
Thomas BRYAN
1815 - 1858
Frances HUMPHRY
1819 - 1880
Alfred PENFOLD
Ellen PENFOLD
Marianne Jane BRYAN
1837 -
William FENN
Edward BRYAN
1843 - 1878
Fanny BRYAN
1849 - 1927
Mary Ann BRYAN
1857 - 1858
Samuel BRYAN
1842 - 1899
Elizabeth LOCKTON
Mary Ann BRYAN
1843 - 1916
George Lockton BRYAN
1869 -
Samuel John BRYAN
1871 - 1912
Jesse BRYAN
1873 - 1934
Eliza Jane PERT
1873 -
John Lockton BRYAN
1878 -
Elsie Elizabeth BRYAN
1903 - 2005
Gilbert Frederic Harold BRYANT
1901 - 1988

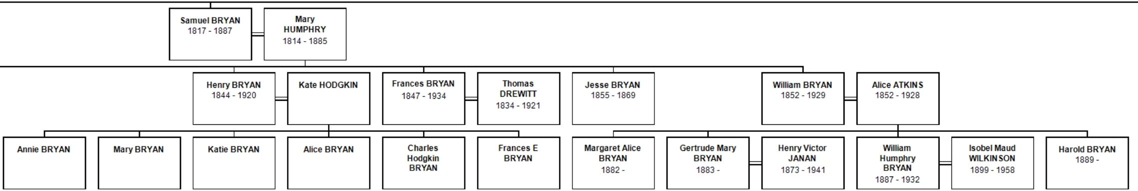
Samuel BRYAN 1817 - 1887
Mary HUMPHRY 1814 - 1885
Henry BRYAN 1844 - 1920
Kate HODGKIN
Frances BRYAN 1847 - 1934
Thomas DREWITT 1834 - 1921
Jesse BRYAN 1855 - 1869
William BRYAN 1852 - 1929
Alice ATKINS 1852 - 1928
Annie BRYAN
Mary BRYAN
Katie BRYAN
Alice BRYAN
Charles Hodgkin BRYAN
Frances E BRYAN
Margaret Alice BRYAN 1882 -
Gertrude Mary BRYAN 1883 -
Henry Victor JANAN 1873 - 1941
William Humphry BRYAN 1887 - 1932
Isobel Maud WILKINSON 1899 - 1958
Harold BRYAN 1889 -

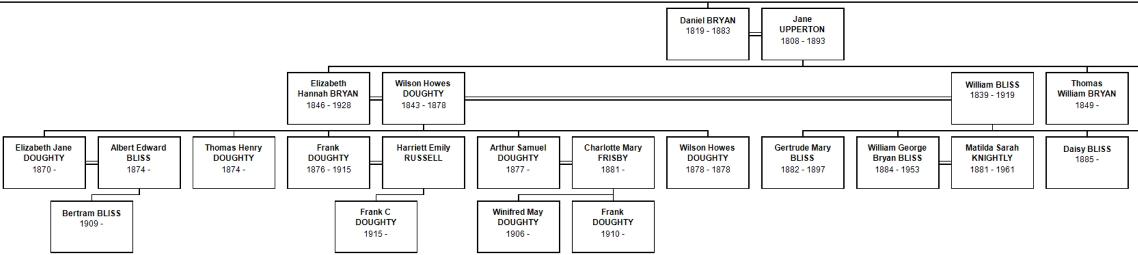
Daniel BRYAN 1819 - 1883
Jane UPPERTON 1808 - 1893
Elizabeth Hannah BRYAN 1846 - 1928
Wilson Howes DOUGHTY 1843 - 1878
William BLISS 1839 - 1919
Thomas William BRYAN 1849 -
Elizabeth Jane DOUGHTY 1870 -
Albert Edward BLISS 1874 -
Thomas Henry DOUGHTY 1874 -
Frank DOUGHTY 1876 - 1915
Harriett Emily RUSSELL
Arthur Samuel DOUGHTY 1877 -
Charlotte Mary FRISBY 1881 -
Wilson Howes DOUGHTY 1878 - 1878
Gertrude Mary BLISS 1882 - 1897
William George Bryan BLISS 1884 - 1953
Matilda Sarah KNIGHTLY 1881 - 1961
Daisy BLISS 1885 -
Bertram BLISS 1909 -
Frank C DOUGHTY 1915 -
Winifred May DOUGHTY 1906 -
Frank DOUGHTY 1910 -

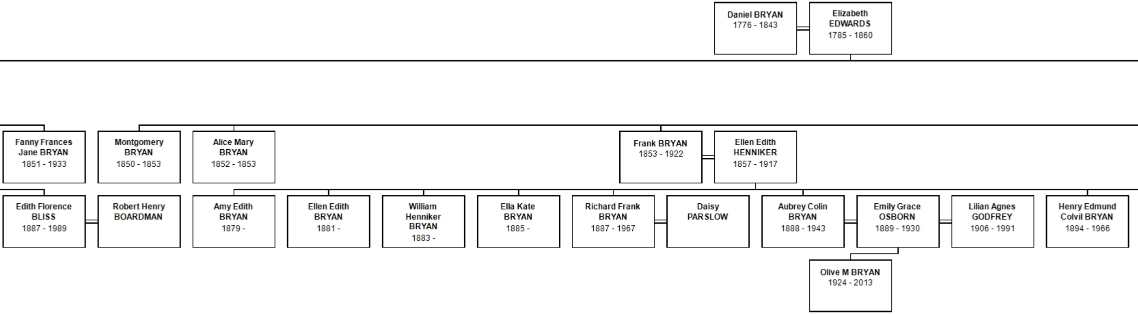
Daniel BRYAN 1776 - 1843
Elizabeth EDWARDS 1785 - 1860
Fanny Frances Jane BRYAN 1851 - 1933
Montgomery BRYAN 1850 - 1853
Alice Mary BRYAN 1852 - 1853
Frank BRYAN 1853 - 1922
Ellen Edith HENNIKER 1857 - 1917
Edith Florence BLISS 1887 - 1989
Robert Henry BOARDMAN
Amy Edith BRYAN 1879 -
Ellen Edith BRYAN 1881 -
William Henniker BRYAN 1883 -
Ella Kate BRYAN 1885 -
Richard Frank BRYAN 1887 - 1967
Daisy PARSLOW
Aubrey Colin BRYAN 1888 - 1943
Emily Grace OSBORN 1889 - 1930
Lilian Agnes GODFREY 1906 - 1991
Henry Edmund Colvil BRYAN 1894 - 1966
Olive M BRYAN 1924 - 2013

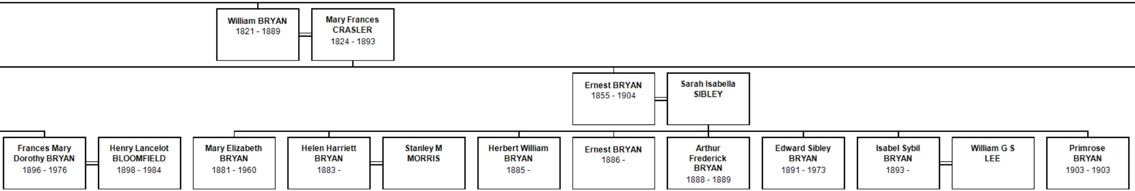
William BRYAN 1821 - 1889
Mary Frances CRASLER 1824 - 1893
Ernest BRYAN 1855 - 1904
Sarah Isabella SIBLEY
Frances Mary Dorothy BRYAN 1896 - 1976
Henry Lancelot BLOOMFIELD 1898 - 1984
Mary Elizabeth BRYAN 1881 - 1960
Helen Harriett BRYAN 1883 -
Stanley M MORRIS
Herbert William BRYAN 1885 -
Ernest BRYAN 1886 -
Arthur Frederick BRYAN 1888 - 1889
Edward Sibley BRYAN 1891 - 1973
Isabel Sybil BRYAN 1893 -
William G S LEE
Primrose BRYAN 1903 - 1903

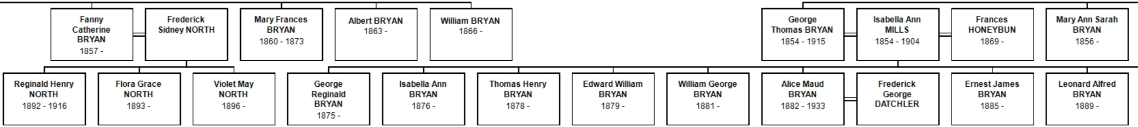
Fanny Catherine BRYAN 1857 -
Frederick Sidney NORTH
Mary Frances BRYAN 1860 - 1873
Albert BRYAN 1863 -
William BRYAN 1866 -
George Thomas BRYAN 1854 - 1915
Isabella Ann MILLS 1854 - 1904
Frances HONEYBUN 1869 -
Mary Ann Sarah BRYAN 1856 -
Reginald Henry NORTH 1892 - 1916
Flora Grace NORTH 1893 -
Violet May NORTH 1896 -
George Reginald BRYAN 1875 -
Isabella Ann BRYAN 1876 -
Thomas Henry BRYAN 1878 -
Edward William BRYAN 1879 -
William George BRYAN 1881 -
Alice Maud BRYAN 1882 - 1933
Frederick George DATCHLER
Ernest James BRYAN 1885 -
Leonard Alfred BRYAN 1889 -

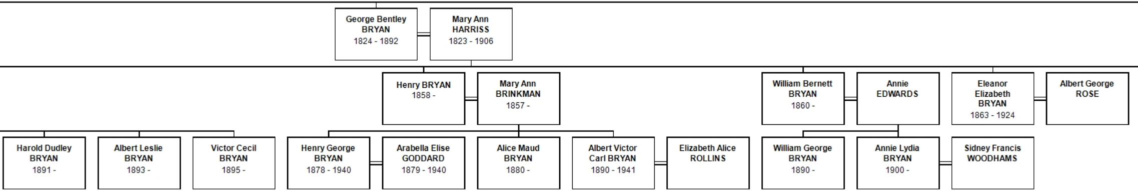
George Bentley BRYAN 1824 - 1892
Mary Ann HARRISS 1823 - 1906
Henry BRYAN 1858 -
Mary Ann BRINKMAN 1857 -
William Bernett BRYAN 1860 -
Annie EDWARDS
Eleanor Elizabeth BRYAN 1863 - 1924
Albert George ROSE
Harold Dudley BRYAN 1891 -
Albert Leslie BRYAN 1893 -
Victor Cecil BRYAN 1895 -
Henry George BRYAN 1878 - 1940
Arabella Elise GODDARD 1879 - 1940
Alice Maud BRYAN 1880 -
Albert Victor Carl BRYAN 1890 - 1941
Elizabeth Alice ROLLINS
William George BRYAN 1890 -
Annie Lydia BRYAN 1900 -
Sidney Francis WOODHAMS

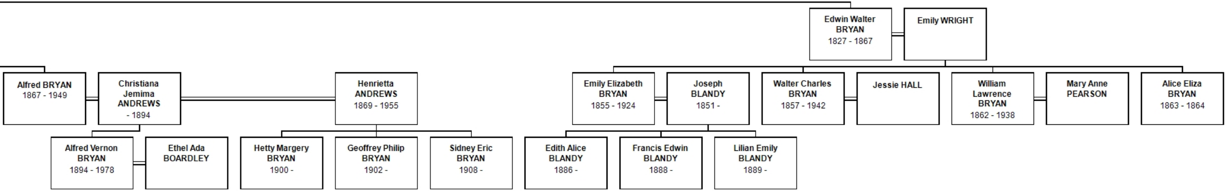
Edwin Walter BRYAN 1827 - 1867
Emily WRIGHT
Alfred BRYAN 1867 - 1949
Christiana Jemima ANDREWS - 1894
Henrietta ANDREWS 1869 - 1955
Emily Elizabeth BRYAN 1855 - 1924
Joseph BLANDY 1851 -
Walter Charles BRYAN 1857 - 1942
Jessie HALL
William Lawrence BRYAN 1862 - 1938
Mary Anne PEARSON
Alice Eliza BRYAN 1863 - 1864
Alfred Vernon BRYAN 1894 - 1978
Ethel Ada BOARDLEY
Hetty Margery BRYAN 1900 -
Geoffrey Philip BRYAN 1902 -
Sidney Eric BRYAN 1908 -
Edith Alice BLANDY 1886 -
Francis Edwin BLANDY 1888 -
Lilian Emily BLANDY 1889 -